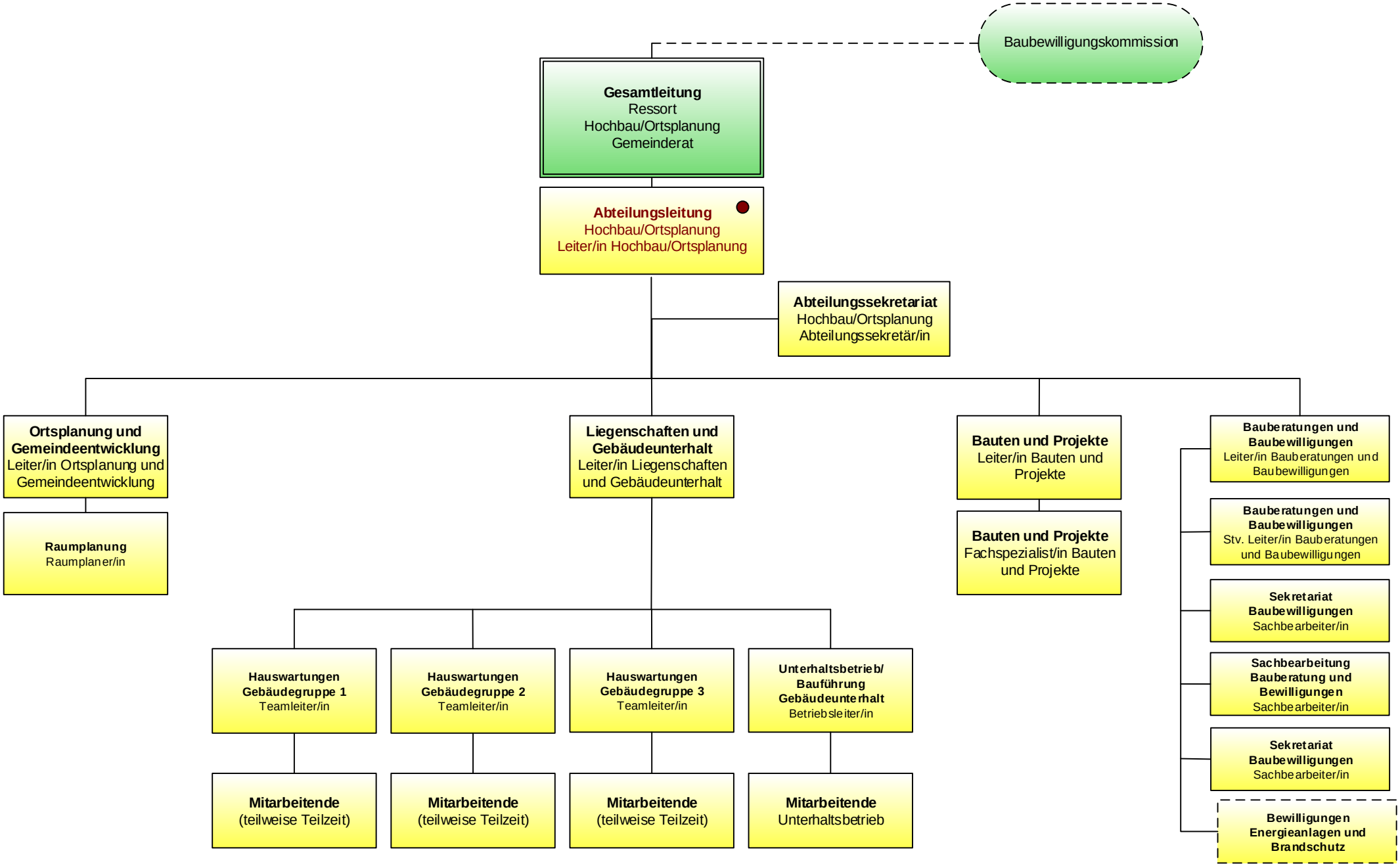Ressort Hochbau/Ortsplanung