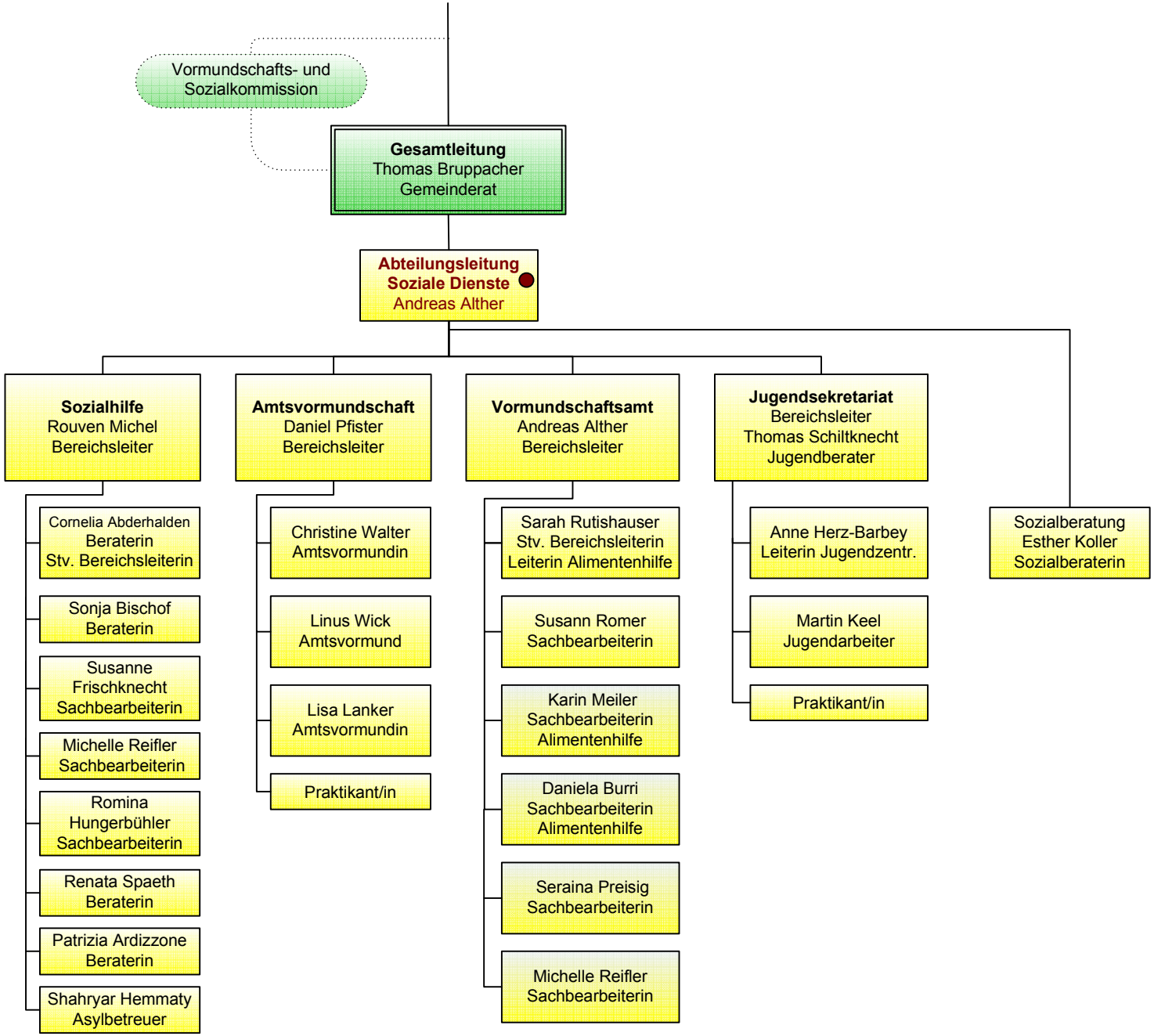# Ressort Soziales