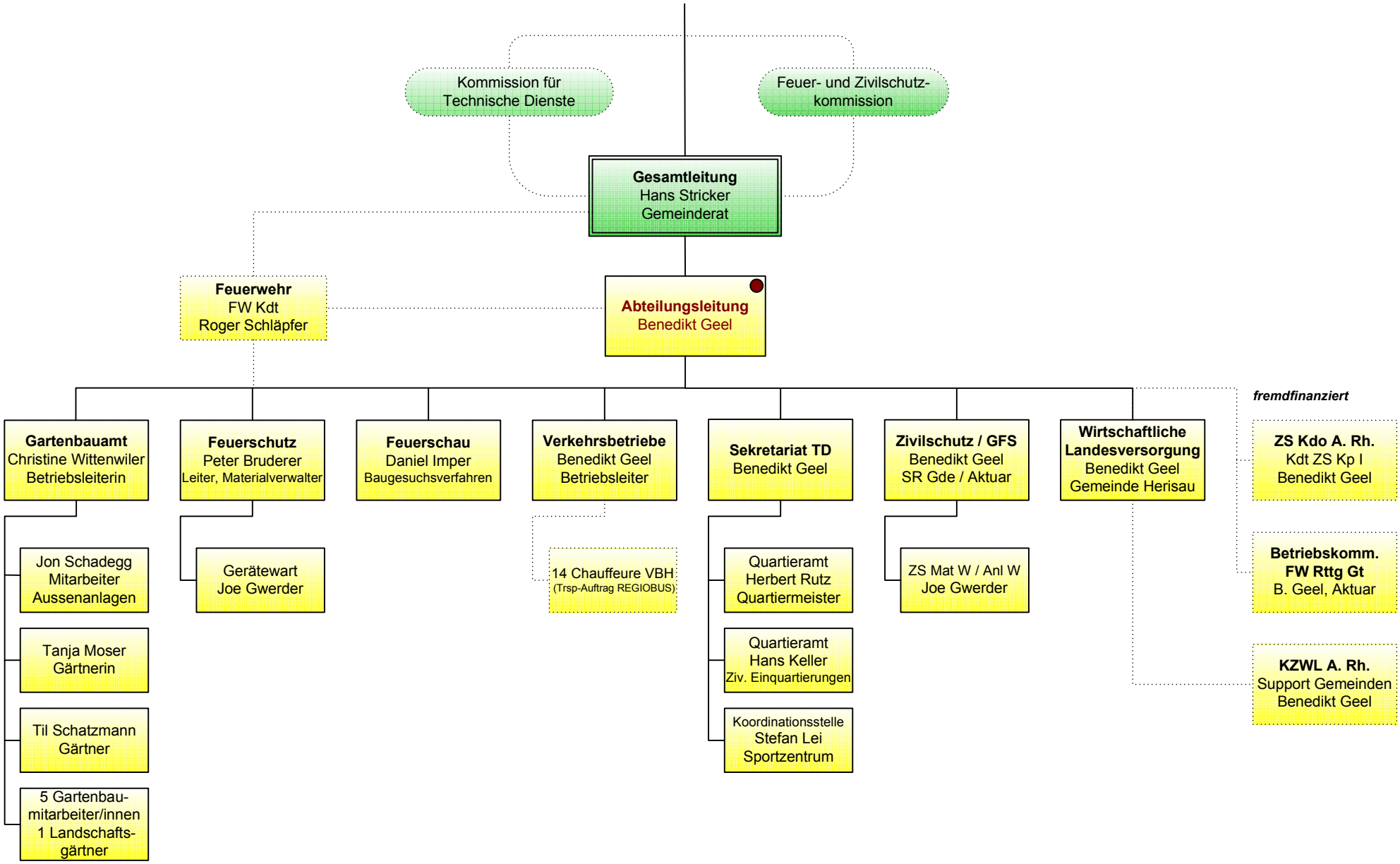Abteilung Technische Dienste