Ressort Allgemeine Verwaltung
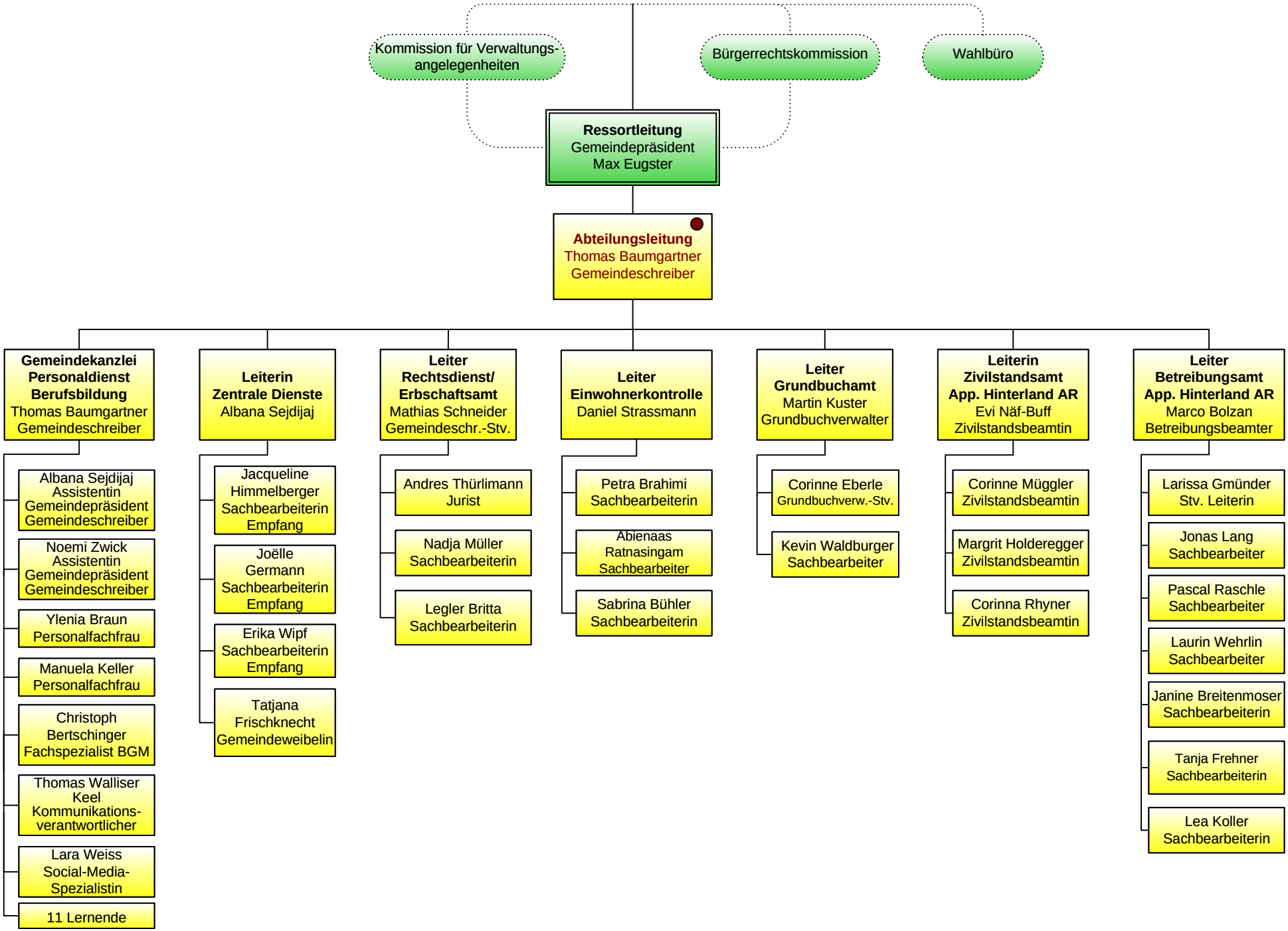
Organisationseinheit Allgemeine Verwaltung